

KEY 01 	02 	03 	04 	05 	06 	07 	08 	09 	10 	11 	12 	13 	14 	15 	16 	17

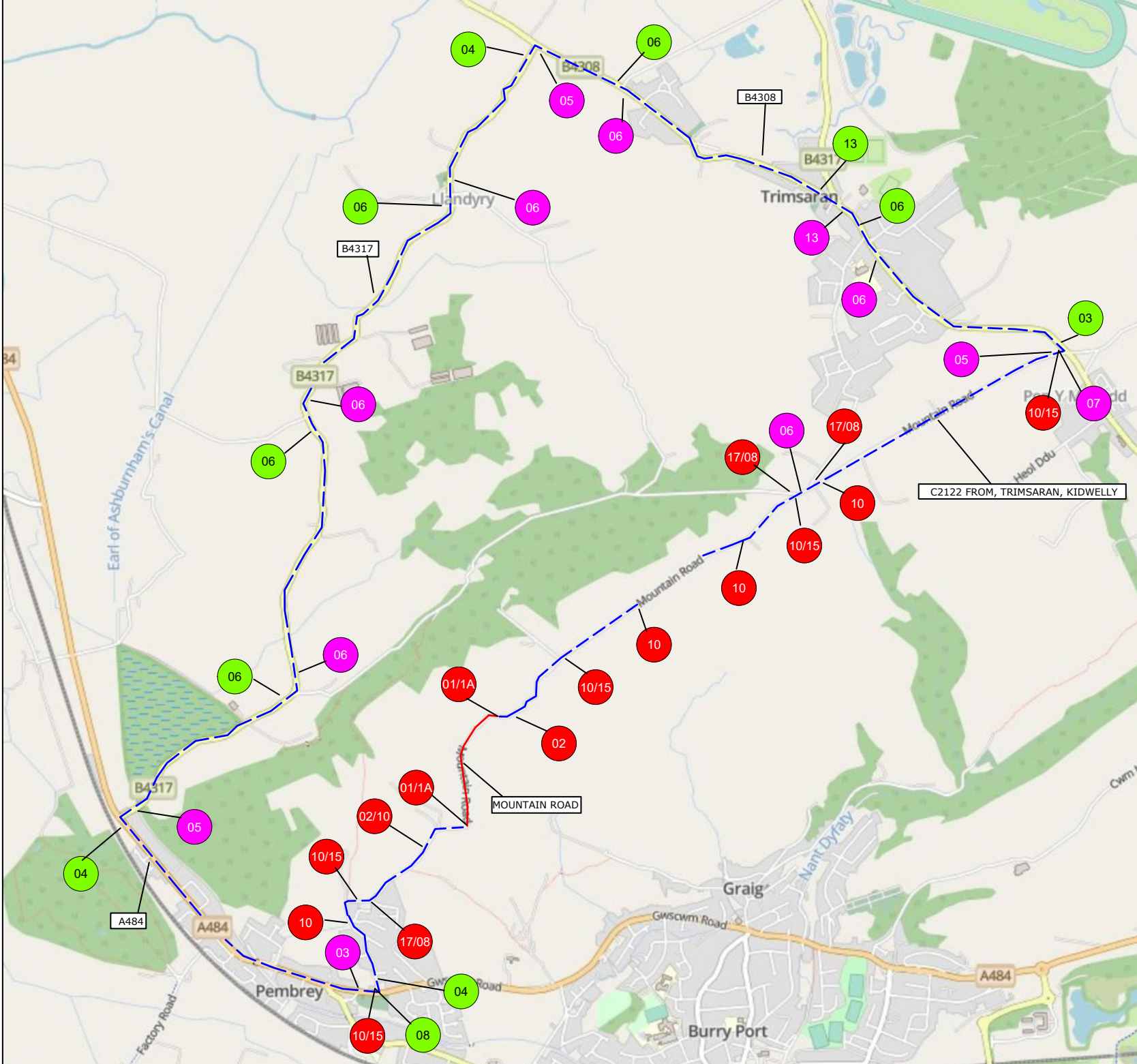
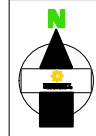

18	
19	
20	
21	
ROAD CLOSURE 	
DIVERSION ROUTE 	
	CLOCKWISE ROUTE
	ANTI-CLOCKWISE ROUTE
ROAD CLOSURE LENGTH	613 METRES
ROAD CLOSURE WIDTH	4.5 METRES

Contract No	220-S010537	Client: OPENREACH
Date	22/10/2024	Site Location / Drawing Title
Drawn by	BO/878	32 MOUNTAIN ROAD BURRY PORT SA16
Approved By	220	
Purpose of works	TELECOM WORKS	
Version Number	01	
Amended By	xxxxxxxx	
Amendment Date	xx/xx/xxxx	
Sheet No	1 of 1	
Scale	NOT TO SCALE	
OS Licence No	000000000000	

Note

- All equipment shall be approved and shall comply with the Department Of Transport specification MCE0111. This drawing does not show the normal road works signage that will be required as per Chapter 8.
- All signs to be in accordance with TSGRD 2002 and to minimum class retroreflective.
- Minimum height of lettering to be 60mm and sign boards to be 1000mm (750mm where appropriate).

The information in this drawing may not be copied or used by third parties without written consent from Sunbelt Rentals Ltd (Traffic Management).
This layout is for installation by NRSWA, Lantra 12A,12B,12C,12D qualified persons.
All works shall be in accordance with Safety at Street Works and Road Works, A Code of Practice 2013 & Chapter 8

TO BE INSTALLED AT CLOSURE POINTS

THIS DOCUMENT IS UNCONTROLLED WHEN PRINTED
The electronic version of this document is the approved and most current. Any printed version is uncontrolled and may not be current.

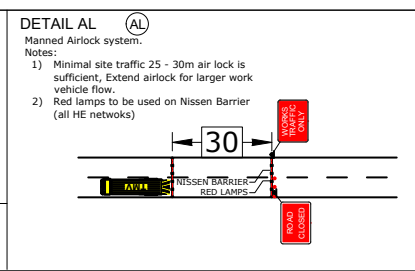

SUNBELT RENTALS
Sunbelt Rentals UK (Traffic Management)
Kemble Airfield Enterprise Park, Cirencester Road,
Kemble GL7 6BQ
Telephone: 0370 050 0792