

KEY	01 		02 	04 	06 	08 	10 	12 	14 	16
1A 		03 	05 	07 	09 	11 	13 	15 	17 	18
									19 	20
									21 	

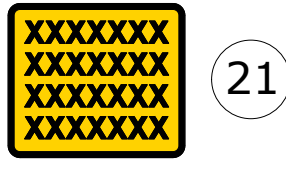
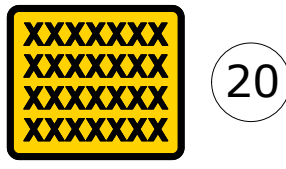
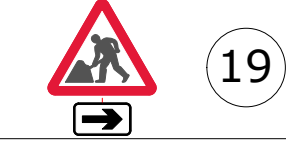
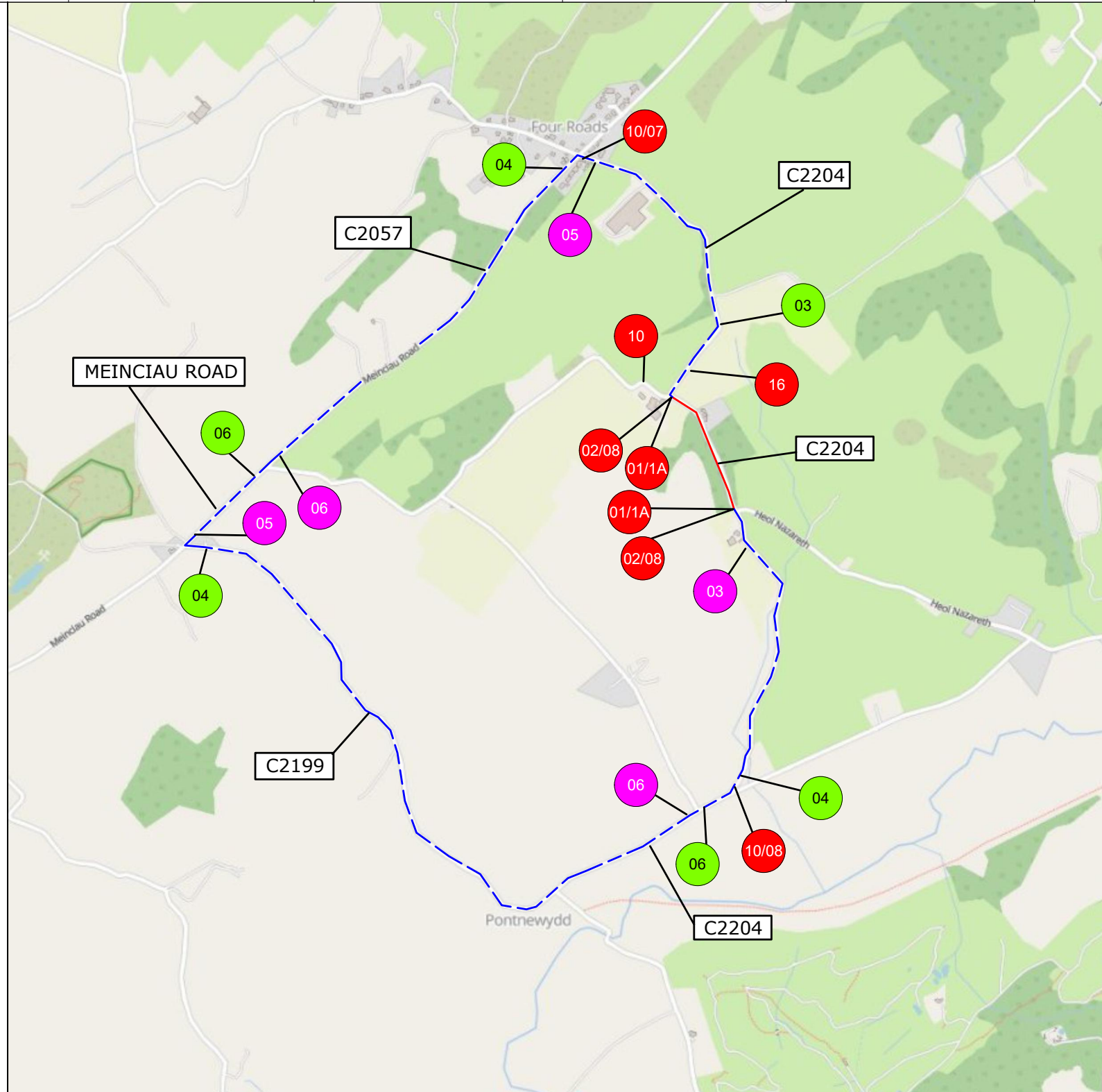
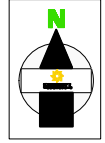

ROAD CLOSURE

DIVERSION ROUTE

CLOCKWISE ROUTE

ANTI-CLOCKWISE ROUTE

ROAD CLOSURE LENGTH 360 METRES

ROAD CLOSURE WIDTH 4 METRES

Contract No	220-S011562	Client: OPENREACH
Date	27/03/2025	Site Location / Drawing Title
Drawn by	EL/878	NR GLYNFACH BUNGALOW
Approved By	220	C2204 FROM FOUR ROADS TO
Purpose of works	TELECOM WORKS	PONTYATES LLANELLI SA17
Version Number	01	4SA
Amended By	xxxxxxxxx	
Amendment Date	xx/xx/xxxx	Scale NOT TO SCALE
Sheet No	1 of 1	OS Licence No 000000000000

Note
 1. All equipment shall be approved and shall comply with the Department Of Transport specification MCE0111. This drawing does not show the normal road works signage that will be required as per Chapter 8.
 2. All signs to be in accordance with TSGRD 2002 and to minimum class retroreflective.
 3. Minimum height of lettering to be 60mm and sign boards to be 1000mm (750mm where appropriate).

The information in this drawing may not be copied or used by third parties without written consent from Sunbelt Rentals Ltd (Traffic Management).
 This layout is for installation by NRSWA, Lantra 12A,12B,12C,12D qualified persons.
 All works shall be in accordance with Safety at Street Works and Road Works, A Code of Practice 2013 & Chapter 8

TO BE INSTALLED AT CLOSURE POINTS

THIS DOCUMENT IS UNCONTROLLED WHEN PRINTED
 The electronic version of this document is the approved and most current. Any printed version is uncontrolled and may not be current.

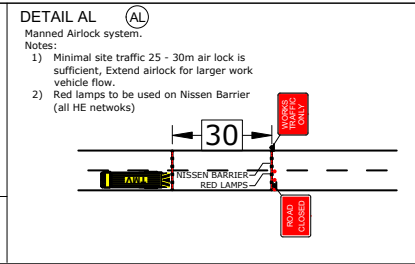

SUNBELT RENTALS
 Sunbelt Rentals UK (Traffic Management)
 Kemble Airfield Enterprise Park, Cirencester Road,
 Kemble GL7 6BQ
 Telephone: 0370 050 0792