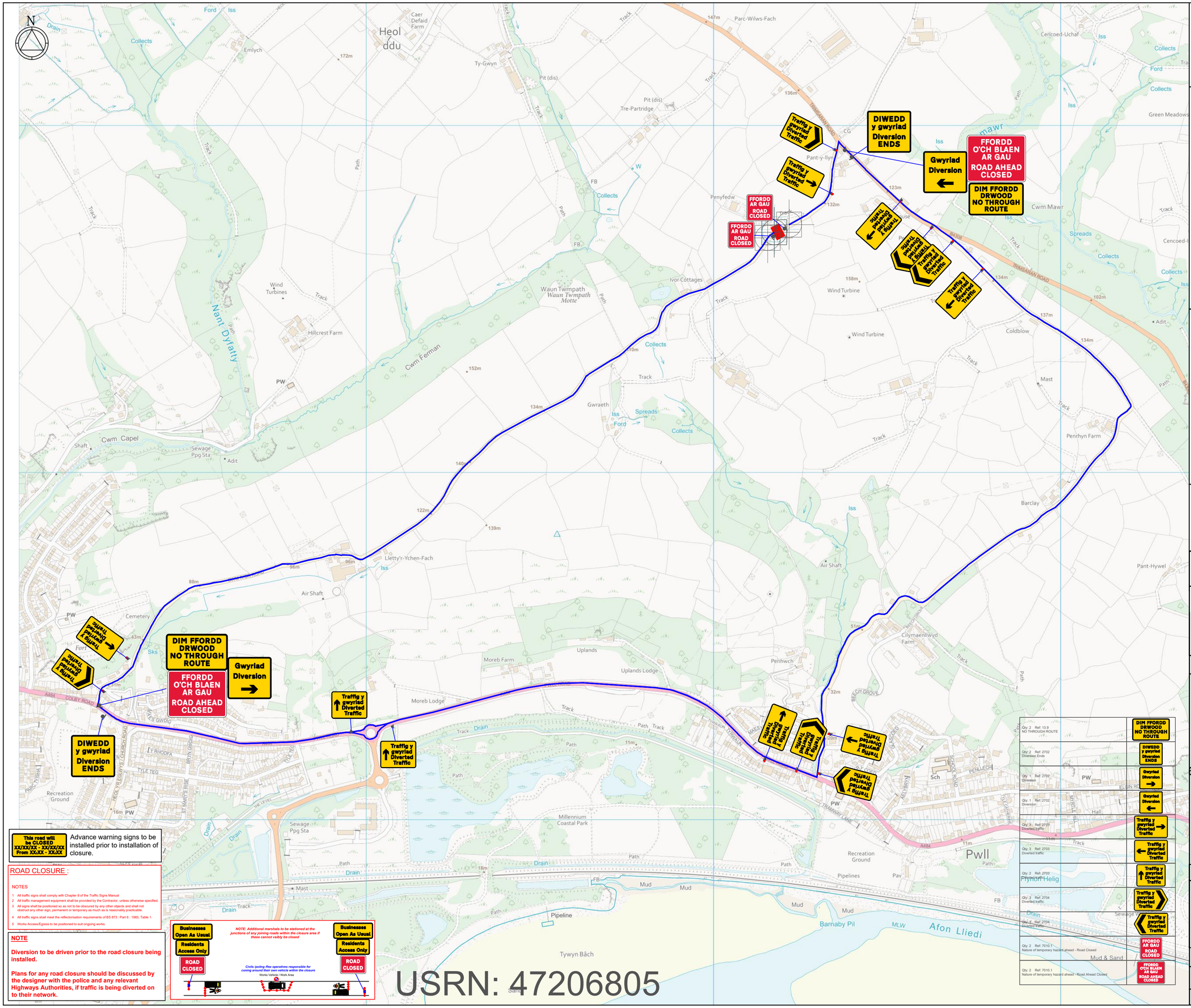
N
DIWEDD y gwyriad Diversion ENDS
Traffig y gwyriad Diverted Traffic
Gwyriad Diversion
FFORDD O'CH BLAEN AR GAU
ROAD AHEAD CLOSED
DIM FFORDD DRWOOD NO THROUGH ROUTE
FFORDD AR GAU ROAD CLOSED
Traffig y gwyriad Diverted Traffic
Traffig y gwyriad Diverted Traffic
Traffig y gwyriad Diverted Traffic
Traffig y gwyriad Diverted Traffic
Traffig y gwyriad Diverted Traffic
Traffig y gwyriad Diverted Traffic
Traffig y gwyriad Diverted Traffic
Traffig y gwyriad Diverted Traffic
Traffig y gwyriad Diverted Traffic
Traffig y gwyriad Diverted Traffic
Traffig y gwyriad Diverted Traffic
Traffig y gwyriad Diverted Traffic
Traffig y gwyriad Diverted Traffic
Traffig y gwyriad Diverted Traffic
DIM FFORDD DRWOOD NO THROUGH ROUTE
FFORDD O'CH BLAEN AR GAU
ROAD AHEAD CLOSED
Gwyriad Diversion
DIWEDD y gwyriad Diversion ENDS
Traffig y gwyriad Diverted Traffic
Traffig y gwyriad Diverted Traffic
Traffig y gwyriad Diverted Traffic
Traffig y gwyriad Diverted Traffic
Traffig y gwyriad Diverted Traffic
Traffig y gwyriad Diverted Traffic
Traffig y gwyriad Diverted Traffic
Traffig y gwyriad Diverted Traffic
Traffig y gwyriad Diverted Traffic
Traffig y gwyriad Diverted Traffic
Traffig y gwyriad Diverted Traffic
Traffig y gwyriad Diverted Traffic
Traffig y gwyriad Diverted Traffic
Traffig y gwyriad Diverted Traffic